

Proposed Rear Elevation

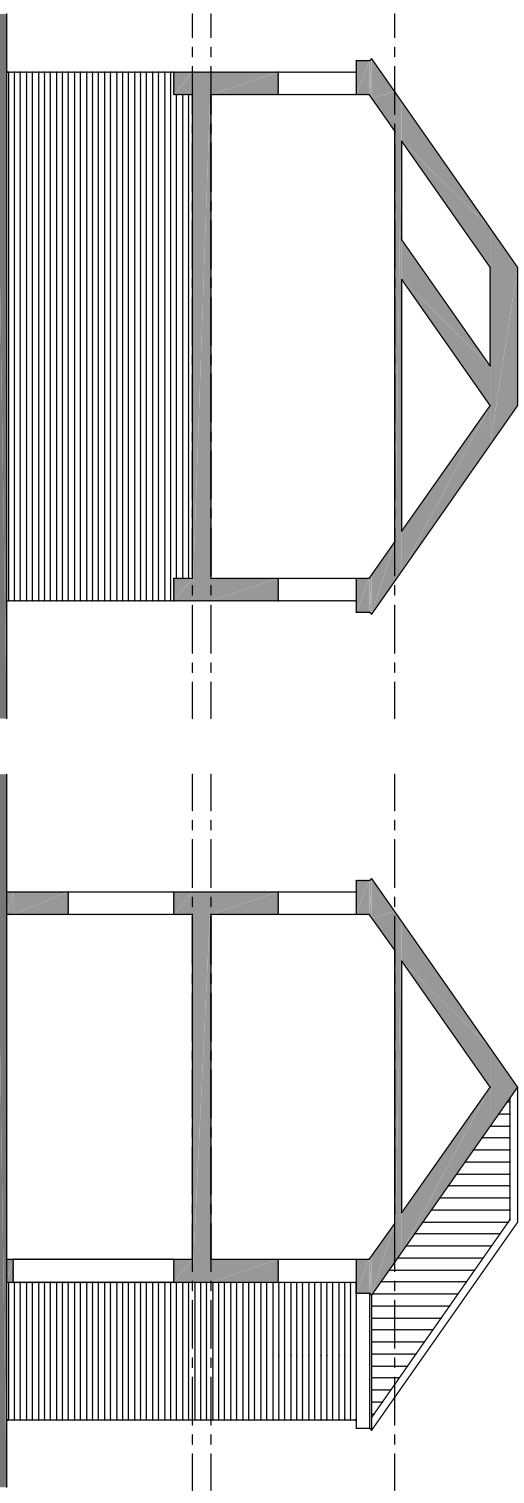

Existing Section / Elevation thru Alley/Ginnel

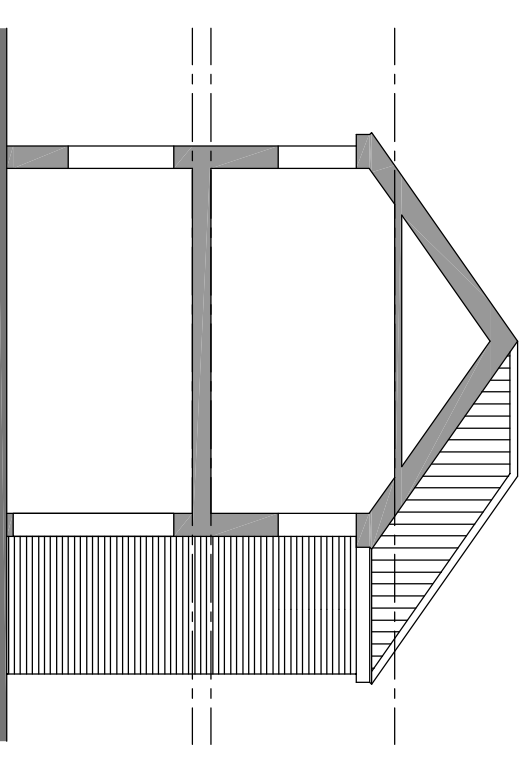

Proposed Side Elevation

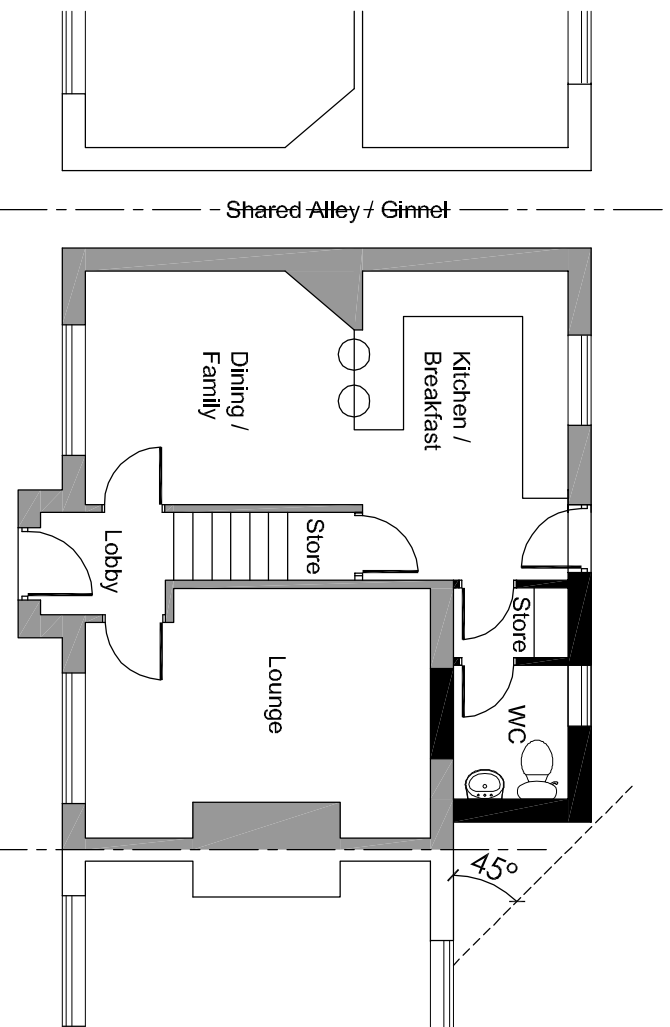

Proposed Ground Floor Plan

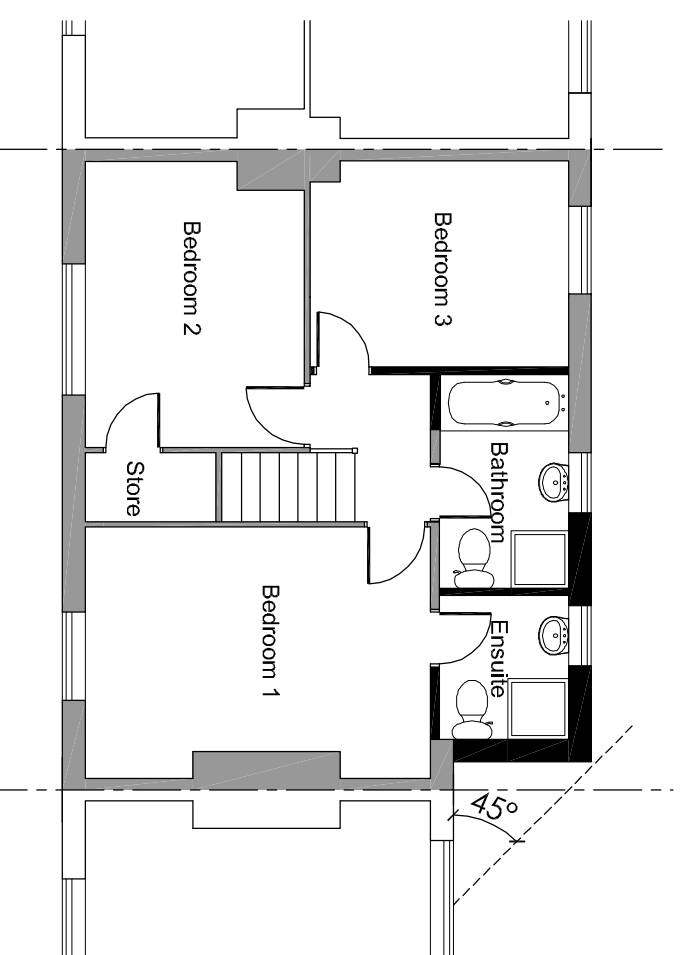

Proposed First Floor Plan

Proposed Materials
External walls: Red multi-coloured facing brick to match existing.
Flat Roof: Grey roof tile and felt flat roof covering to match existing
Windows & Doors: White upvc double glazed to match existing.
RWP Goods: Black upvc to match existing.
Eaves: Black upvc to match existing.

Project

Double Storey Rear Extension to:
 59, Hedgeley Road,
 Hebburn, Tyne & Wear, NE31 1PR.

Drawing

Proposed Plans
 & Elevations

Client

Mrs Emma McKenzie

Drawing Number

PL_131_03

Drawn by
 Revision

Plans+
 First Issue

Date
 Scale

May 2015
 1:100 @ A3